

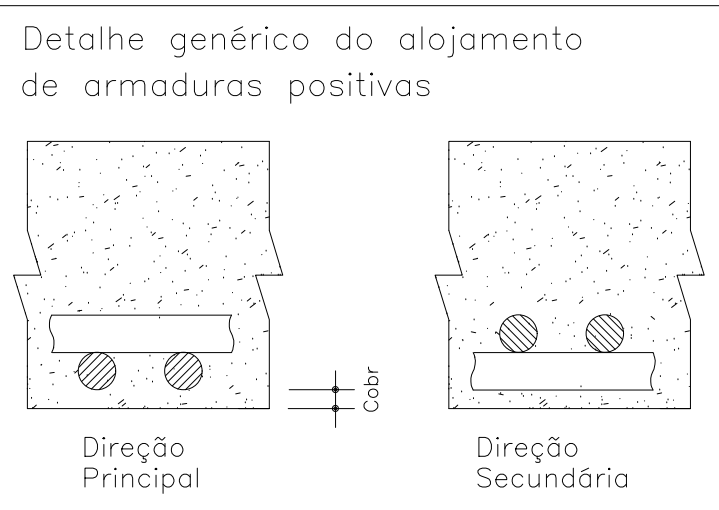

COBERTURA – Armadura positiva vertical

1X

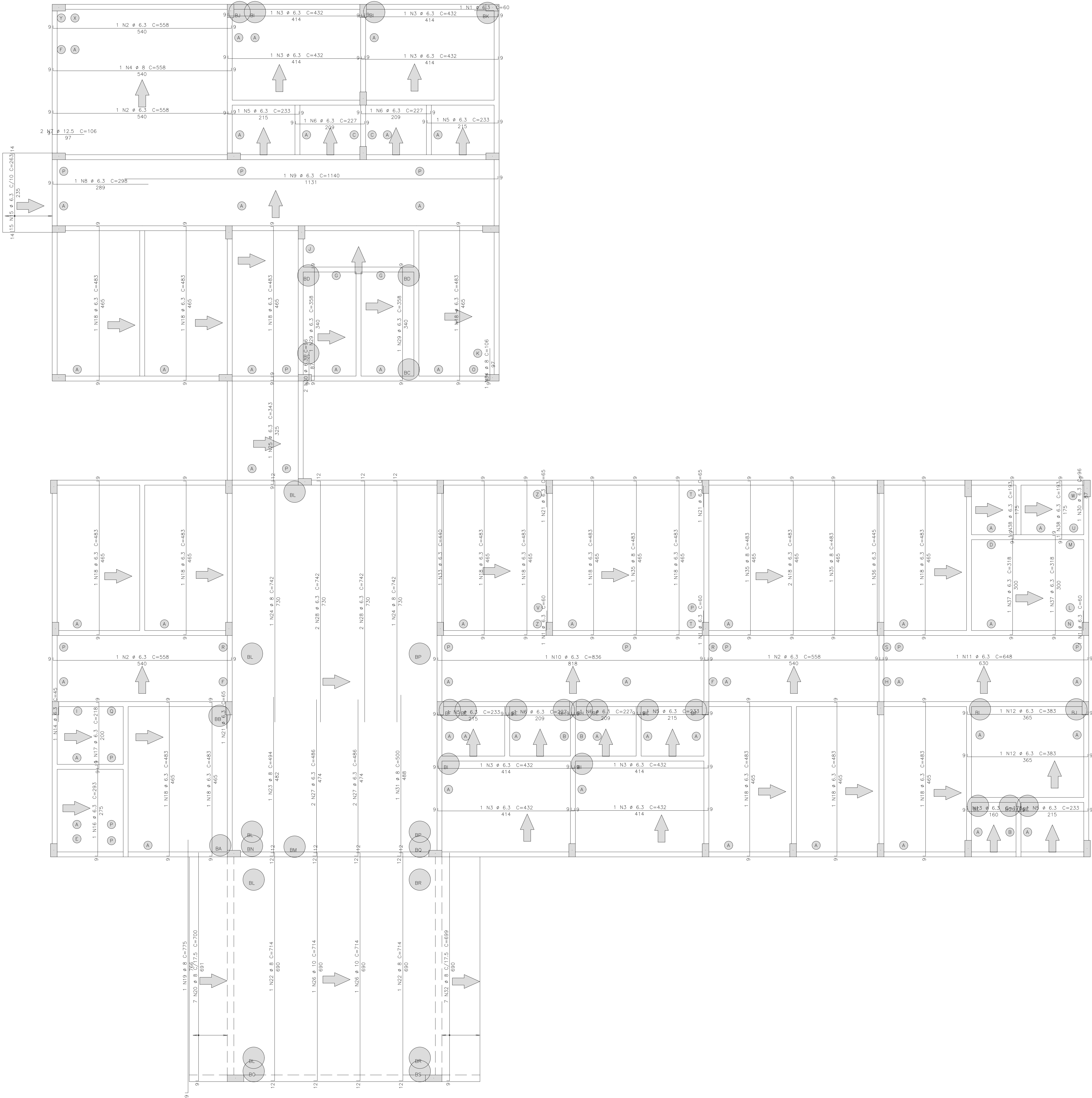

ACO	POS	BIT (mm)	QUANT	COMPRIMENTO (cm)	TOTAL (cm)
COBERTURA – Armadura positiva vertical					
50A	1	6.3	4	60	240
50A	2	6.3	4	508	2032
50A	3	6.3	8	432	3456
50A	4	6.3	1	508	508
50A	5	6.3	5	233	1165
50A	6	6.3	1	227	227
50A	7	12.5	2	106	212
50A	8	6.3	1	298	298
50A	9	6.3	1	1140	1140
50A	10	6.3	1	836	836
50A	11	6.3	1	648	648
50A	12	6.3	2	383	766
50A	13	6.3	1	178	178
50A	14	6.3	1	45	45
50A	15	6.3	15	263	3945
50A	16	6.3	1	293	293
50A	17	6.3	1	218	218
50A	18	6.3	18	483	8694
50A	19	6.3	1	775	775
50A	20	6.3	7	700	4900
50A	21	6.3	3	65	195
50A	22	6.3	2	714	1428
50A	23	6.3	1	494	494
50A	24	6.3	2	742	1484
50A	25	6.3	1	343	343
50A	26	10	2	714	1428
50A	27	6.3	4	486	1944
50A	28	6.3	4	742	2968
50A	29	6.3	2	358	716
50A	30	6.3	3	96	288
50A	31	6.3	1	500	500
50A	32	6.3	7	699	4893
50A	33	6.3	1	440	440
50A	34	6.3	1	106	106
50A	35	6.3	3	463	1389
50A	36	6.3	1	445	445
50A	37	6.3	2	318	636
50A	38	6.3	2	153	306

RESUMO AÇO CA 50-60			
ACO	BIT (mm)	COMPR (m)	PESO (kg)
50A	6.3	334	82
50A	8	166	66
50A	10	14	9
50A	12.5	2	2
Peso Total		50A =	158 kg





Schuring & Schuring Ltda.
Escritório Técnico B.E.SCHURING – Projetos de Engenharia
Av. XV de Novembro, 489 – Porto 2o. Andar – Cuiabá MT
Fone: (065) 321.8938 – Fax: (065) 623.5066 – E-mail: schuring@bems.com.br

PROJETO: PREFEITURA MUNICIPAL
VARZEZA GRANDE MT

RESP. TEC. EXECUÇÃO: UNIA. Básica de Saúde
UBS-MATILDE CURVO DE MORAES

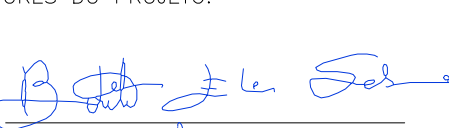
END.: Av. dos Bandeirantes.
Carij. Habit. José Carlos Guimarães, Varzeza Grande-MT

AUTORES DO PROJETO: 
Benedito Eliete Schuring
Engenheiro CREA 115117-MT



André Luiz Schuring
Engenheiro CREA 8057/D-MT

OBRA: PREFEITURA MUNICIPAL
VARZEZA GRANDE MT

RESP. TEC. EXECUÇÃO: UNIA. Básica de Saúde
UBS-MATILDE CURVO DE MORAES

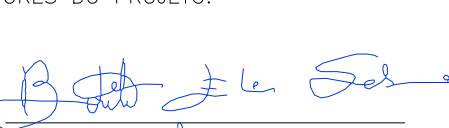
END.: Av. dos Bandeirantes.
Carij. Habit. José Carlos Guimarães, Varzeza Grande-MT

AUTORES DO PROJETO: 
Benedito Eliete Schuring
Engenheiro CREA 115117-MT

André Luiz Schuring
Engenheiro CREA 8057/D-MT

FECHA DETALHAMENTO: 15/07/2019

FOLHA No: 28